Round Top Ranch Antiques
2545 Hwy 237
Round Top, TX 78954
979-249-5100
www.RTRAntiques.com

Antique 18th Century Original German Oil Painting Portrait of Two Young Boys

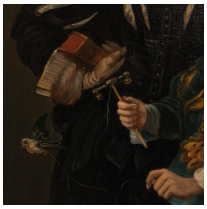

18th century original German oil on canvas portrait of two young boys in period clothing, one holding a bird on a string. The painting is unsigned and mounted in an antique gilt wood frame. Please enlarge and examine the photos close up to appreciate the details.

- Price: $2,850.00
- Year/Circa: 1760-1800
- Origin: Germany
- Dimensions: 27w x 2d x 36.5h
- Item #: 21227